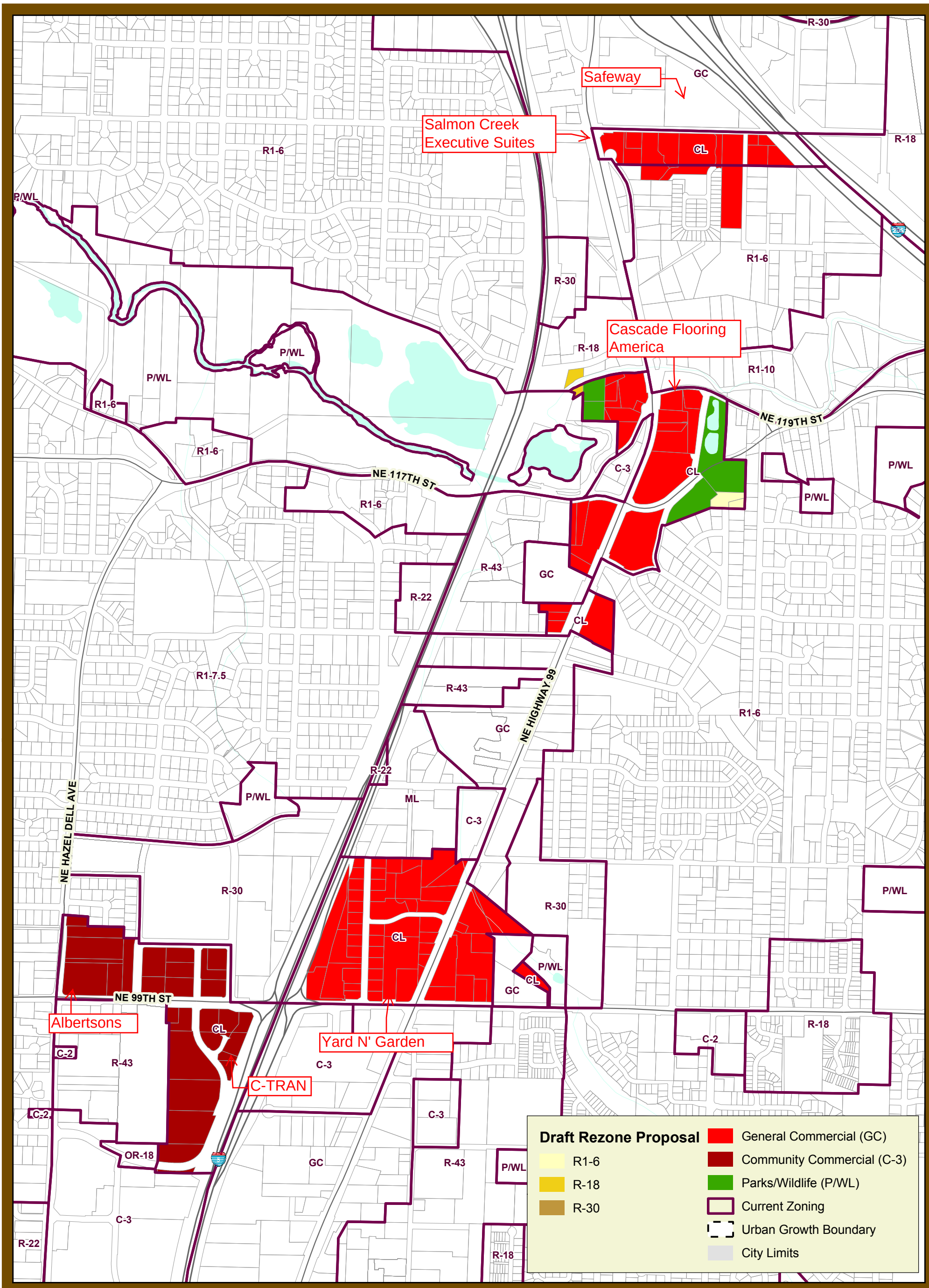

Draft Re-Zone of Limited Commercial Lots Area 1

1:9,600

1,400 0 1,400 Feet

Printed on: Oct 14, 2010
Project: Q:\Projects\conSrvs\CommDev\20120\CommercialAssess\Update2010\CommZonDraftsm.mxd

CLARK COUNTY, WASHINGTON

N

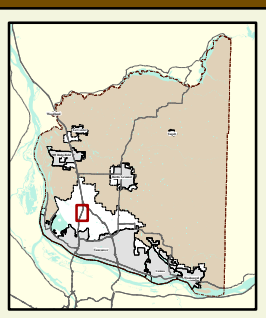

Information shown on this map was collected from several sources. Clark County accepts no responsibility for any inaccuracies that may be present.