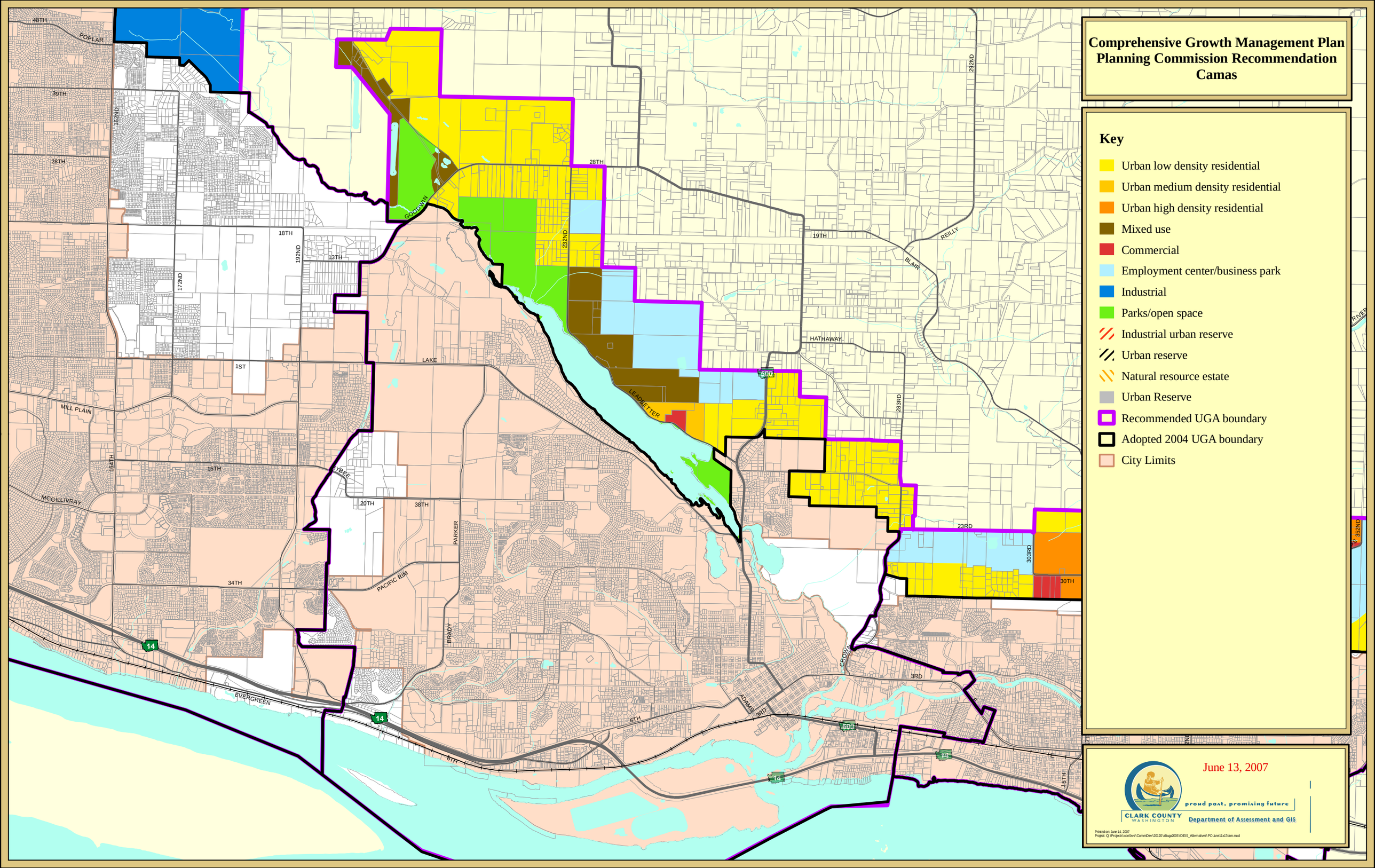
Comprehensive Growth Management Plan
Planning Commission Recommendation
Camas
Key
Urban low density residential
Urban medium density residential
Urban high density residential
Mixed use
Commercial
Employment center/business park
Industrial
Parks/open space
Industrial urban reserve
Urban reserve
Natural resource estate
Urban Reserve
Recommended UGA boundary
Adopted 2004 UGA boundary
City Limits
June 13, 2007
proud past, promising future
CLARK COUNTY
WASHINGTON
Department of Assessment and GIS
Printed on: June 14, 2007
Project: Q:\Projects\conSrvs\CommDev\20120\altugu2005\DEIS_Alternatives\PC-June11x17cam.mxd
48TH
POPLAR
39TH
162ND
28TH
GOODWIN
18TH
192ND
13TH
172ND
1ST
LAKE
MILL PLAIN
164TH
15TH
SYBEE
MCGILLIVRAY
20TH
38TH
PARKER
34TH
PACIFIC RIM
BRADY
EVERGREEN
14
6TH
ADAMS
3RD
CROWN
15TH
232ND
19TH
REILLY
BLAIR
HATHAWAY
LEADBETTER
283RD
292ND
23RD
303RD
30TH
352ND